

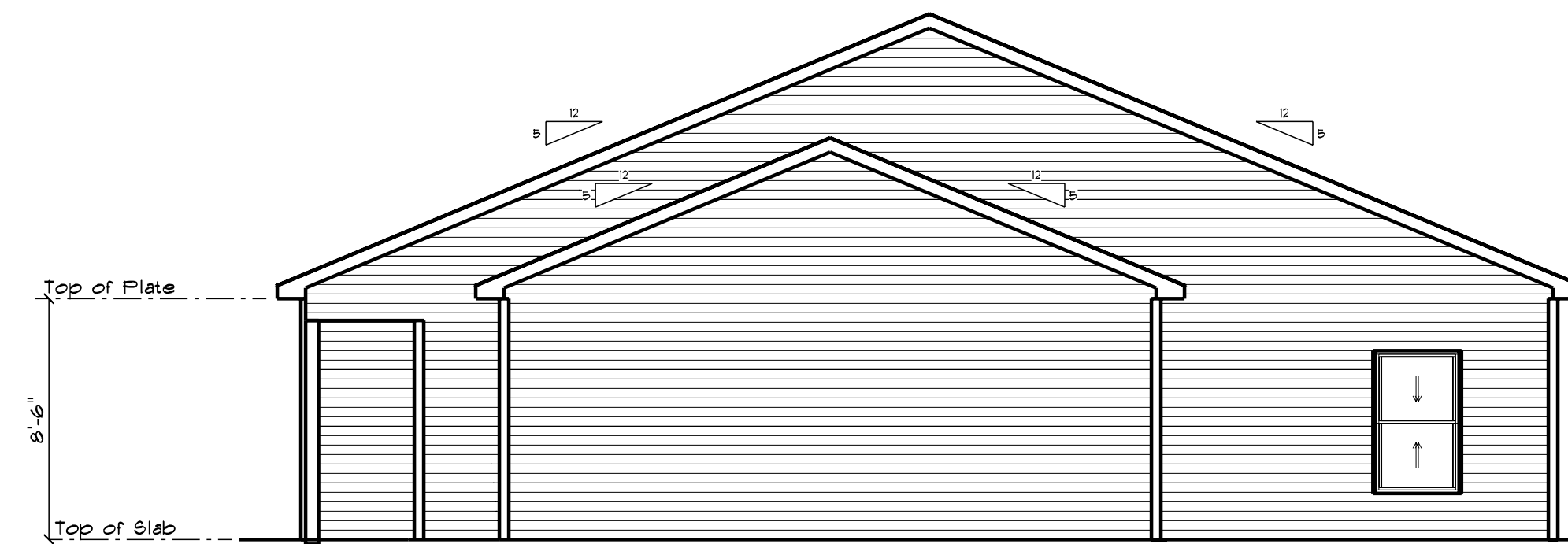

**FRONT ELEVATION**  
SCALE: 3/16" = 1'-0"



**RIGHT ELEVATION**  
SCALE: 3/16" = 1'-0"



**REAR ELEVATION**  
SCALE: 3/16" = 1'-0"

DISCLAIMER:

THESE DRAWINGS ARE PROVIDED BY VIKING LUMBER COMPANY AS A SERVICE TO ITS CUSTOMERS AND ARE INTENDED FOR INFORMATIONAL AND ILLUSTRATIVE PURPOSE ONLY. THE INFORMATION PRESENTED IN THESE DRAWINGS HAS NOT BEEN PREPARED OR REVIEWED BY A REGISTERED ARCHITECT. VIKING LUMBER COMPANY SUGGESTS THAT ITS CUSTOMERS SEEK THE SERVICES OF A REGISTERED ARCHITECT TO OBTAIN TECHNICAL BLUEPRINTS FOR ACTUAL CONSTRUCTION. THESE DRAWINGS ARE NOT TO BE USED AS A BASIS FOR CONSTRUCTION AND VIKING LUMBER COMPANY WILL ASSUME NO RESPONSIBILITY IF THEY ARE SO USED.

SCALE: AS NOTED

DRAWN BY: PF

DATE: 6/9/2021

Viking Lumber

622 Main Rd

Holden, ME 04423

PHONE: 207-843-5183 FAX: 207-843-5020

EMAIL: pfrank@vikinglumber.com

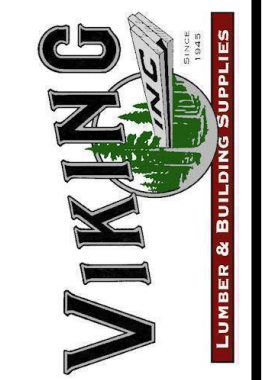

Contractor/Owner: DAVID SPENCER

Job Name: 4 PLEX

Location: HAMPDEN, ME

Project #

E2969

PAGE #

1

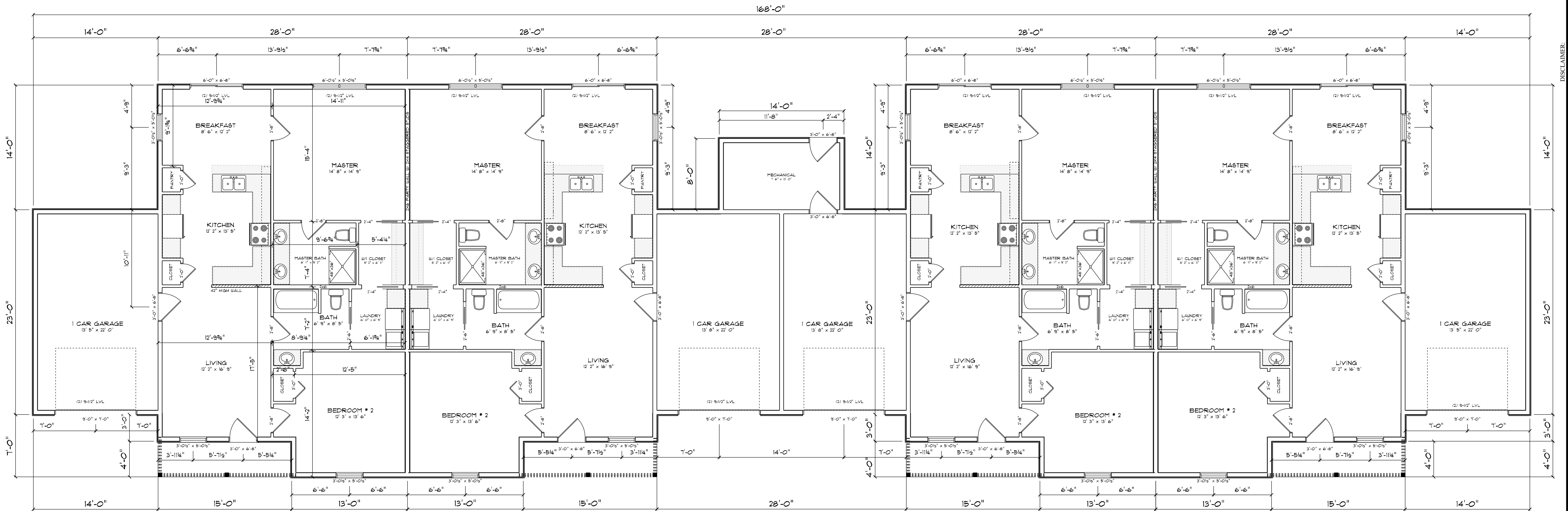

**MAIN3**  
SCALE: 3/16" = 1'-0"

Contractor/Owner: **DAVID SPENCER** Location: **HAMPDEN, ME**

Job Name: **4 PLEX**

Project #: **E2969**

**Viking Lumber**  
622 Main Rd  
Holden, ME 04429  
PHONE: 207-843-5183 FAX: 207-843-5020  
EMAIL: pfrank@vikinglumber.com

Scale: AS NOTED  
Drawn By: PF  
Date: 6/9/2021

DISCLAIMER: THESE DRAWINGS ARE PROVIDED BY VIKING LUMBER COMPANY AS A SERVICE TO ITS CUSTOMERS AND ARE INTENDED FOR INFORMATIONAL AND ILLUSTRATIVE PURPOSE ONLY. THE INFORMATION PRESENTED IN THESE DRAWINGS HAS NOT BEEN PREPARED OR REVIEWED BY AN ARCHITECT OR ENGINEER. VIKING LUMBER COMPANY ASSUMES NO LIABILITY FOR CONSTRUCTION. VIKING LUMBER COMPANY SUGGESTS THAT ITS CUSTOMERS SEEK THE SERVICES OF A REGISTERED ARCHITECT TO OBTAIN TECHNICAL BLUEPRINTS FOR ACTUAL CONSTRUCTION. THESE DRAWINGS ARE NOT TO BE USED AS A BASIS FOR CONSTRUCTION AND VIKING LUMBER COMPANY WILL ASSUME NO RESPONSIBILITY IF THEY ARE SO USED.

PAGE # **2**

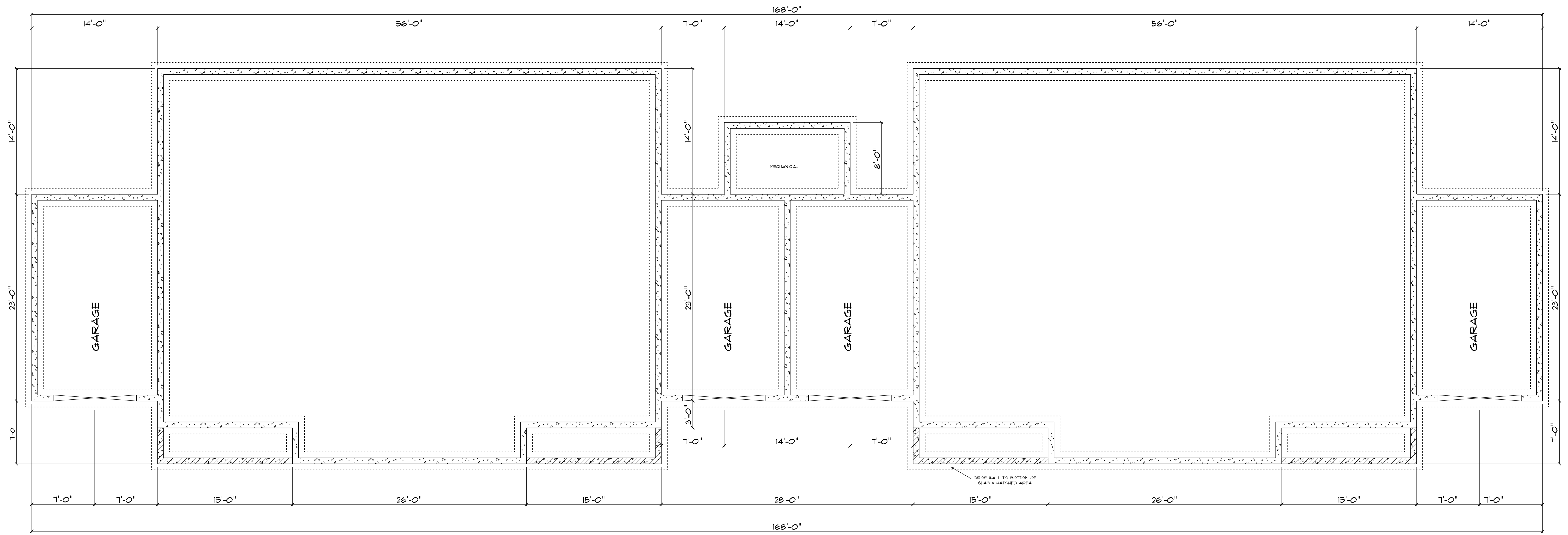

**BASEMENT**  
SCALE: 3/16" = 1'-0"

Project # <b>E2969</b>	Contractor/Owner: <b>DAVID SPENCER</b> Job Name: <b>4 PLEX</b>	Location: <b>HAMPDEN, ME</b>	<div style="text-align: center;">   <b>VIKING LUMBER</b>  <small>LUMBER &amp; BUILDING SUPPLIES</small> </div> Viking Lumber 622 Main Rd Holden, ME 04429 PHONE: 207-843-5183 FAX: 207-843-5020 EMAIL: pfrank@vikinglumber.com
Scale: AS NOTED Drawn By: PF Date: 6/9/2021			THESE DRAWINGS ARE PROVIDED BY VIKING LUMBER COMPANY AS A SERVICE TO ITS CUSTOMERS AND ARE INTENDED FOR INFORMATIONAL AND ILLUSTRATIVE PURPOSE ONLY. THE INFORMATION PRESENTED IN THESE DRAWINGS HAS NOT BEEN PREPARED OR REVIEWED BY VIKING LUMBER COMPANY. VIKING LUMBER COMPANY SUGGESTS THAT ITS CUSTOMERS SEEK THE SERVICES OF A REGISTERED ARCHITECT TO OBTAIN TECHNICAL BLUEPRINTS FOR ACTUAL CONSTRUCTION. THESE DRAWINGS ARE NOT TO BE USED AS A BASIS FOR CONSTRUCTION AND VIKING LUMBER COMPANY WILL ASSUME NO RESPONSIBILITY IF THEY ARE SO USED.
			PAGE • <b>3</b>

DISCLAIMER: